



MEDSYS PACS

Picture Archive and Communication System

Administrators Guide

How to Install Medsys PACS

Step 1. Access **192.168.20.100** (PACS server) in run command and copy the content of the folder "**dlls**" to local disk (create a new folder "MEDSYS PACS" and paste it here)

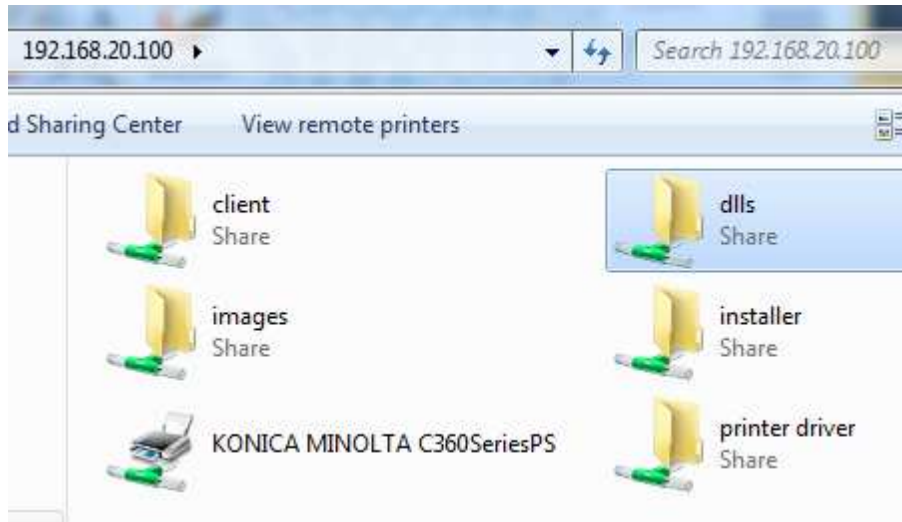

Note: The system may require user to enter PACS server's administrator login account during the first time of access.

PACS Server Admin Account

Username: administrator
Password: admin

Step 2. Open **dlls** folder copied on your local disk under the newly created "MEDSYS PACS" folder

2a. Run **Setup** by double-clicking it.

>For windows 7, run setup7.bat (right click and Run as Administrator).

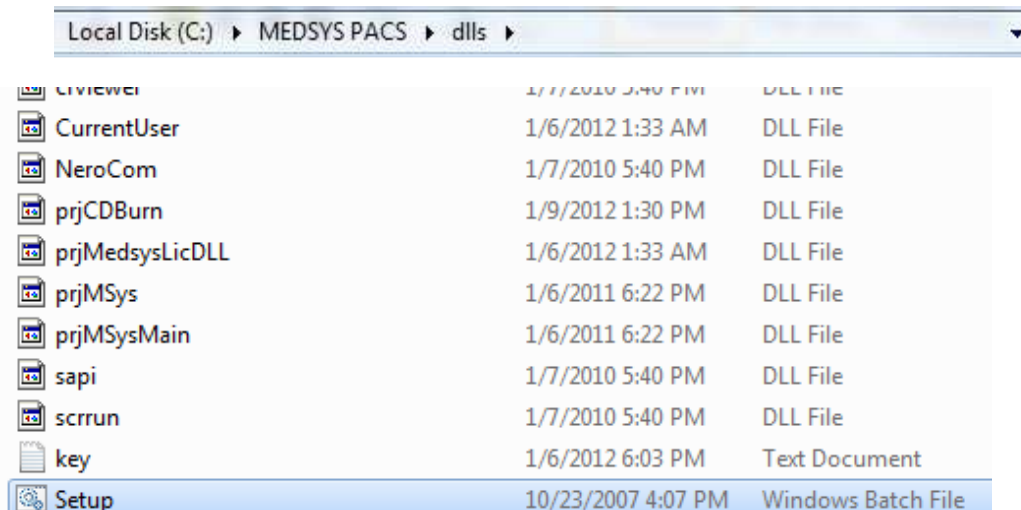

2b. Open **crystal** folder and run **Setup** by double-clicking it (for Radiologist workstation only).

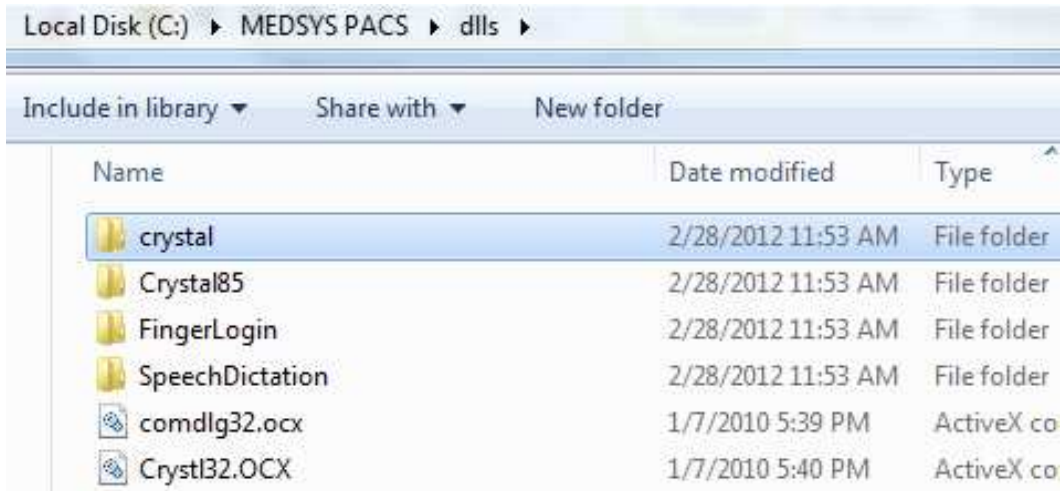

Step 3. Access **192.168.20.100** in run command. Open the folder "**client**" and run **Setup.bat**.
>For windows 7, run setup7.bat (right click and Run as Administrator).

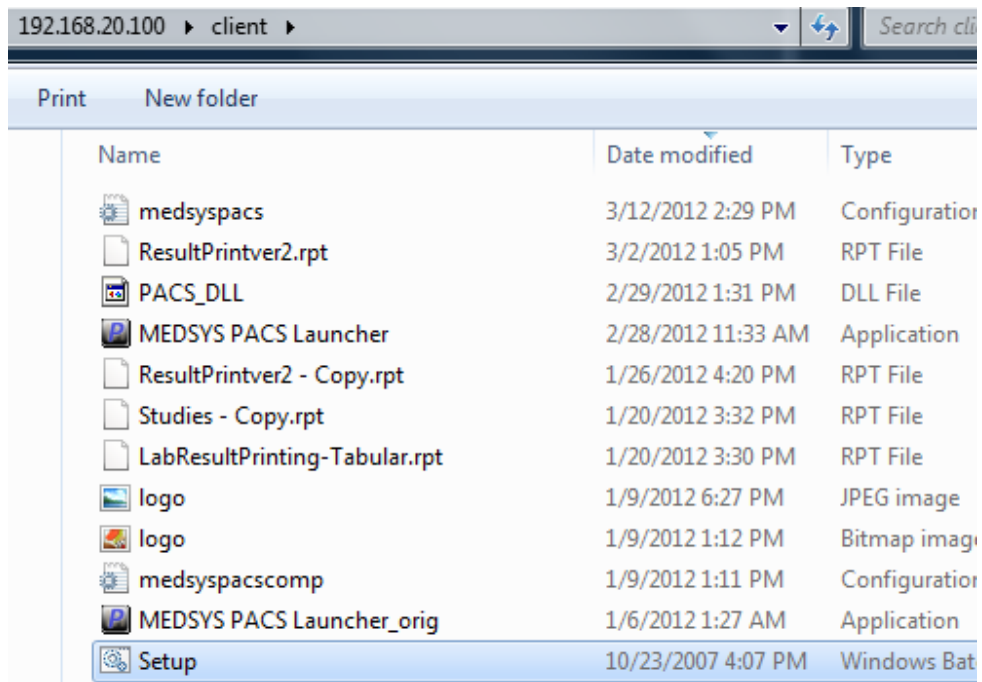

Step 4. Look for **MEDSYS PACS Launcher** and make a shortcut on desktop.

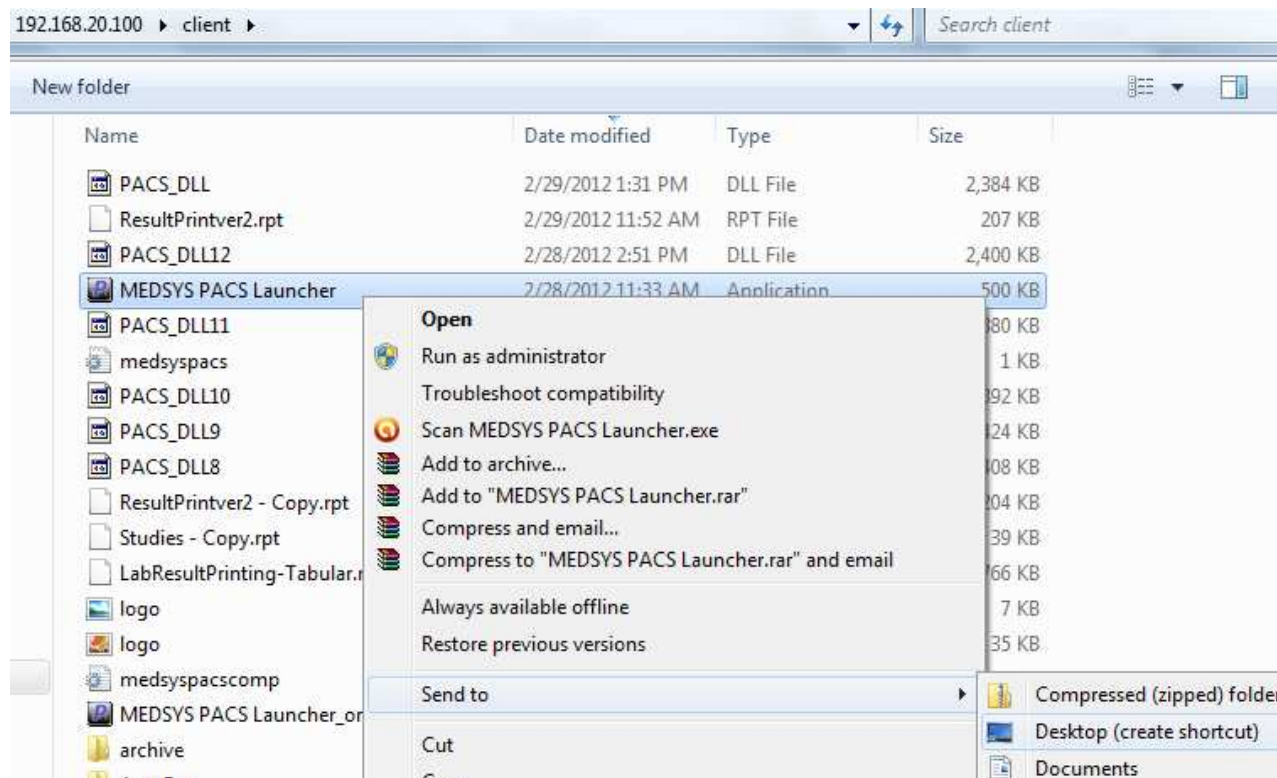

Step 5. Go to your desktop and open **Medsys PACS Launcher** icon.



Step 6. Register Medsys Software.

Registration key: 5BC66DDB6EC574F77DF324 53110171F 267B731B069DC42E55ED936
(registration key.txt in CLIENT folder)



Click **Register** button to register the generated key. A small window will appear confirming that it was registered successfully.

Step 7. Setup up connectivity.



Hit **(space)medsys** on keyboard under the **Password** box. Fill in the Server Login.

Server: 192.168.20.100

Database: PASSWORD

User: sa

Password: da

Click the **Test Connection** button to test the connection.

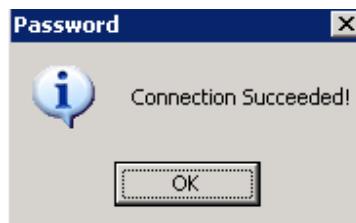

Connection Succeeded window will appear if connected successfully. Otherwise, **Error**

Accessing Server will appear if not connected successfully. Double-check the entries on Server Login to see if the entered data are correct.

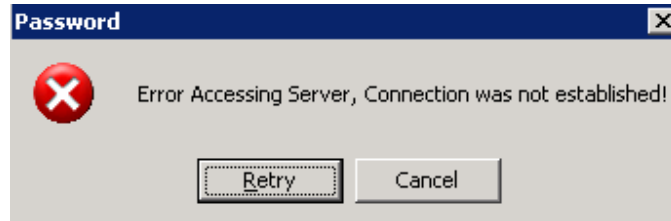

Step 8. Try to login using your user account. The installation is successful once you have logged in successfully.

Step 9. Set the **dicom server** where the images will be accessed.

9a. Go to **Options** (minimize the **Patient List** window).

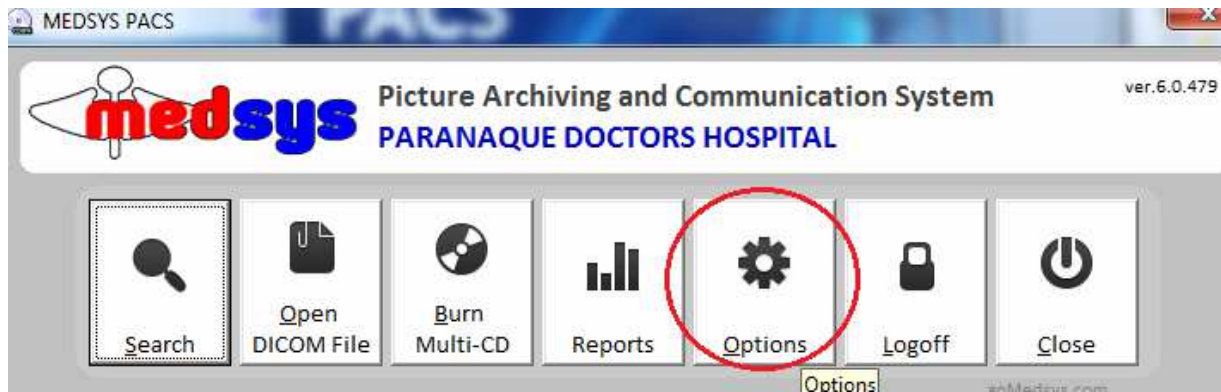

9b. Go to **Admin** tab and enter the **ADMIN PASSWORD** (555).

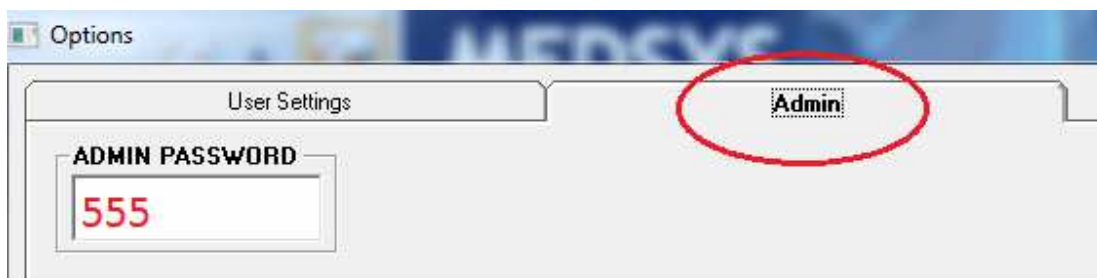

9c. Enter **Dicom Server** (PACS server) on the box. Click **OK** to save changes.

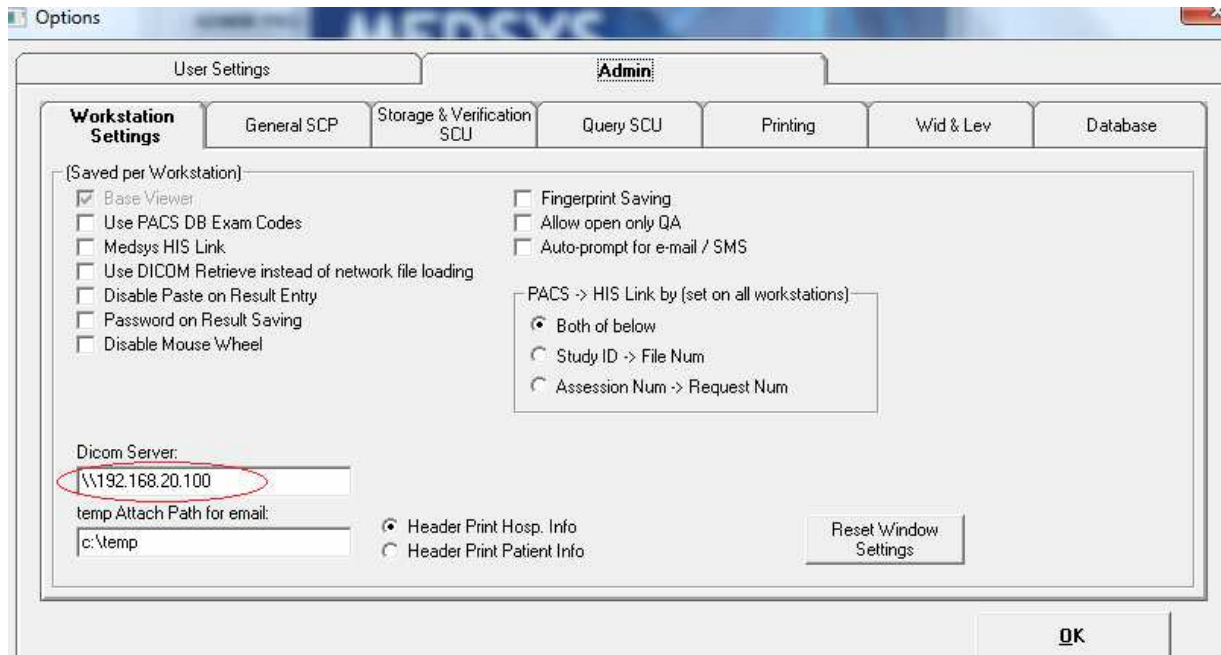

Notes:

1. Administrator account should be enabled in order for DLL and OCX files to be registered. To do this, right-click on **My Computer** and select **Manage**. Look for **Local Users and Groups**. Go to **Users** and search for **Administrator** account. Right-click it and go to **Properties**. Uncheck **Account is disabled** button and set **Password never expires**. Click **OK** to save changes.
2. Exe files should be enabled in order for Medsys PACS Launcher to execute automatically once clicked. To do this, go to run command and type **gpedit.msc** to go to Group Policy Object Editor. Under **User Configuration**, go to **Administrative Templates -> Windows Components -> Attachment Manager**. Look for the setting **Inclusion list for low/medium file types**. Right-click it and go to **Properties**. Select **Enabled** and type **.exe** on the **Specify low risk extension files**. Click **OK** to save changes.

Updating Data

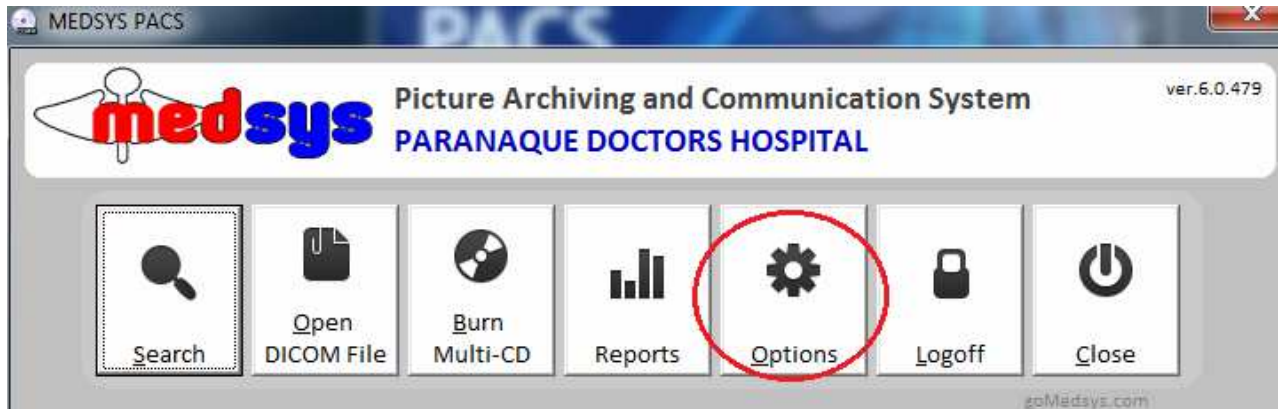

Click on **Options**

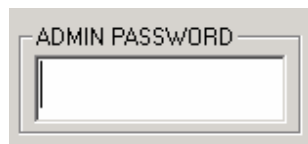

Admin Password: **555**

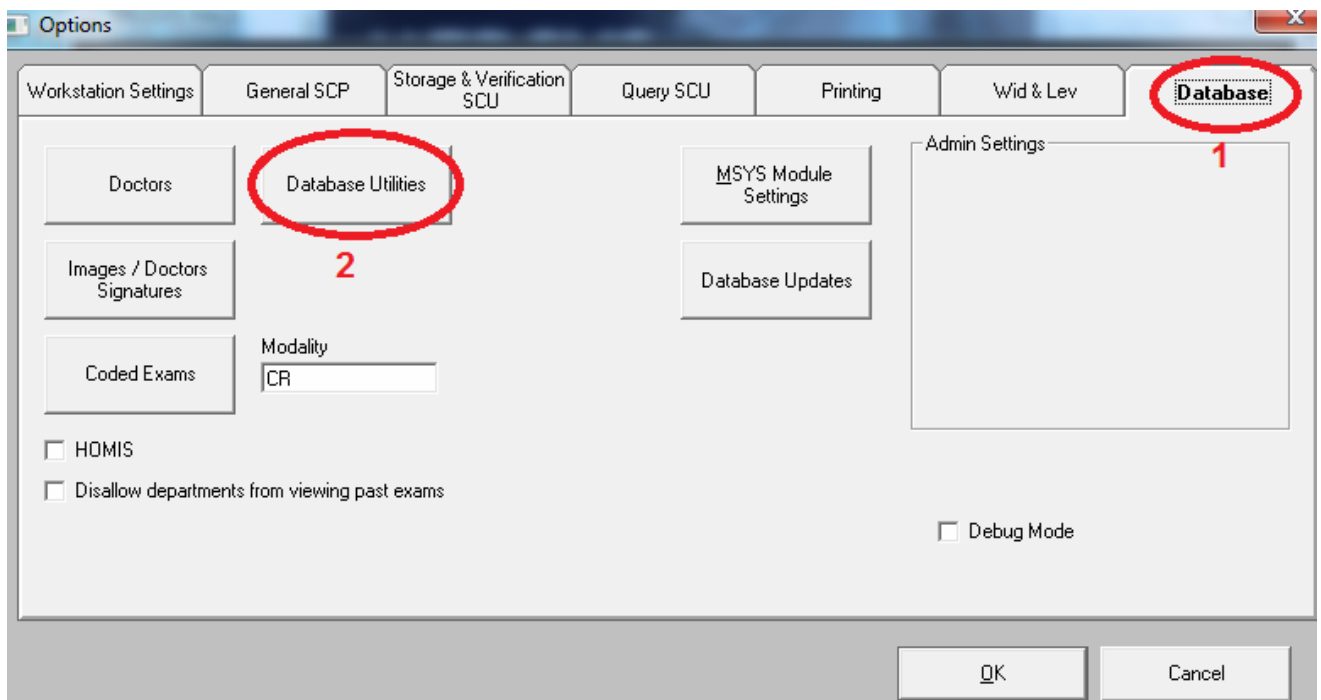

Click on **Database** tab. Then go to **Database Utilities** button.

HOW TO UPDATE PATIENT NAME

This option will be used when there are misspelled lastname, firstname, or middlename of patient.

Patient ID to update: DELETE PATIENT

New ID: Update ID

Last:

First:

Middle:

Update Name

- Enter **Patient ID** on the **Patient ID to update** box.
- Fill up the correct **Lastname, Firstname, Middlename**.
- Click on **Update Name** button to save changes.

HOW TO UPDATE PATIENT ID

This option is used when correcting Patient ID of patient.

Update Patient ID:

New ID: DELETE PATIENT

Update ID

- Enter **Patient ID** on the **Update Patient ID** box.
- Put the **New ID** on the **New ID** box.
- Click **Update ID** button to save changes.

HOW TO CREATE/ADD NEW PATIENT

This is option is used when adding a non-existing patient.

Last: New ID:

First: BDATE:

Middle: SEX:

Update Name

New Patient

- Supply fields on the box (*Last, First, Middle, New ID, Bdate, Sex*).
- Click **New Patient** button to add patient.

HOW TO DELETE PATIENT

This option is used when deleting patient.

Patient ID to update:

- Enter **Patient ID** to be deleted.
- Click on **DELETE PATIENT** button to delete patient.

HOW TO UPDATE STUDY

This option is used when updating a study. Instances like a particular study was entered on a wrong Patient ID.

- Enter **STUDY UID** on the box (can be found on Patient Image -> **View** -> **Image Info**).

The screenshot shows a software interface with a toolbar at the top containing buttons for 'EXAM', 'TOOLS', 'VIEW', and a printer icon. The 'VIEW' button is circled in red with a red '1' above it. Below the toolbar, there are controls for 'Image View' (Display Rows: 2, Display Columns: 1), 'Sharp length' sliders, and 'Mouse Wheel' options (Zoom, Next Image). The 'Image Info' button is circled in red with a red '2' above it. Below these controls is a 'Data Elements' list:

Data Elements	Value
(0008,0090) : Referring Physician's Name	:
(0008,1010) : Station Name	: CS-3
(0008,1040) : Institutional Department Name	: RADIOLOGY DEPARTMENT
(0008,1090) : Manufacturer's Model Name	: 0862
(0010,0010) : Patient's Name	: PABILONA, ^JONATHAN
(0010,0020) : Patient ID	: 12-01056
(0010,0030) : Patient's Birth Date	: 4/4/1966
(0010,0040) : Patient's Sex	: M
(0010,1010) : Patient's Age	: 045Y
(0018,0010) : Contrast/Bolus Agent	:
(0018,0015) : Body Part Examined	: CHEST
(0018,1000) : Device Serial Number	: 5678
(0018,1004) : Plate ID	: 101
(0018,1020) : Software Version(s)	: Multiple values :
V3.01R01 : P	
(0018,1030) : Protocol Name	: Chest Erect PA
(0018,1164) : Imager Pixel Spacing	: Multiple values :
0.175 : 0.175	
(0018,1260) : Plate Type	: STORAGE
(0018,1261) : Phosphor Type	: 00032110169405
(0018,1405) : Relative X-ray Exposure	: 596
(0018,5101) : View Position	:
(0018,6000) : Sensitivity	: 250
(0020,000D) : Study Instance UID	: 1.2.392.200036.9107.500.11567812020201447
(0020,000E) : Series Instance UID	: 1.2.392.200036.9107.500.305.5678.567812020201447.121

- Enter the correct Patient ID on the **New pat ID** box.

STUDY UID:

New pat ID:

c. Click **Update Study** button to save changes on the study.

HOW TO DELETE STUDY

This option is used when deleting a particular study.

STUDY TABLE

STUDY UID:

- Enter **STUDY UID** on the box.
- Click **Delete** button to delete it.

NOTE: Be careful when deleting a study. Doing so will erase an entire study and can't be **UNDONE**.